

This plan is a boundary plan for the Emerald Irrigation Area. It is prepared by the Department of Natural Resources under the provisions of the Land Act 1962, section 100. It is a boundary plan for the Emerald Irrigation Area. It is prepared by the Department of Natural Resources under the provisions of the Land Act 1962, section 100. It is a boundary plan for the Emerald Irrigation Area. It is prepared by the Department of Natural Resources under the provisions of the Land Act 1962, section 100.

Emerald Irrigation Area, 2000. Copyright © 2000 Queensland Government. All rights reserved.

Prepared by the Natural Resources Department, Queensland Government.

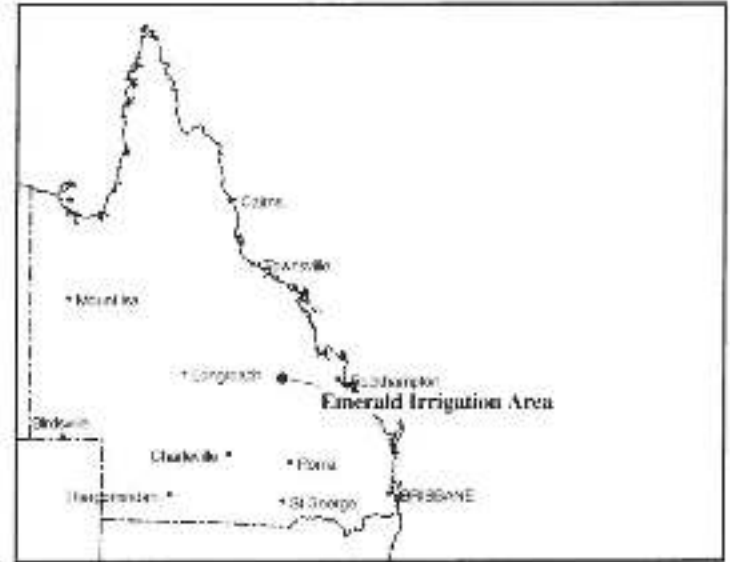
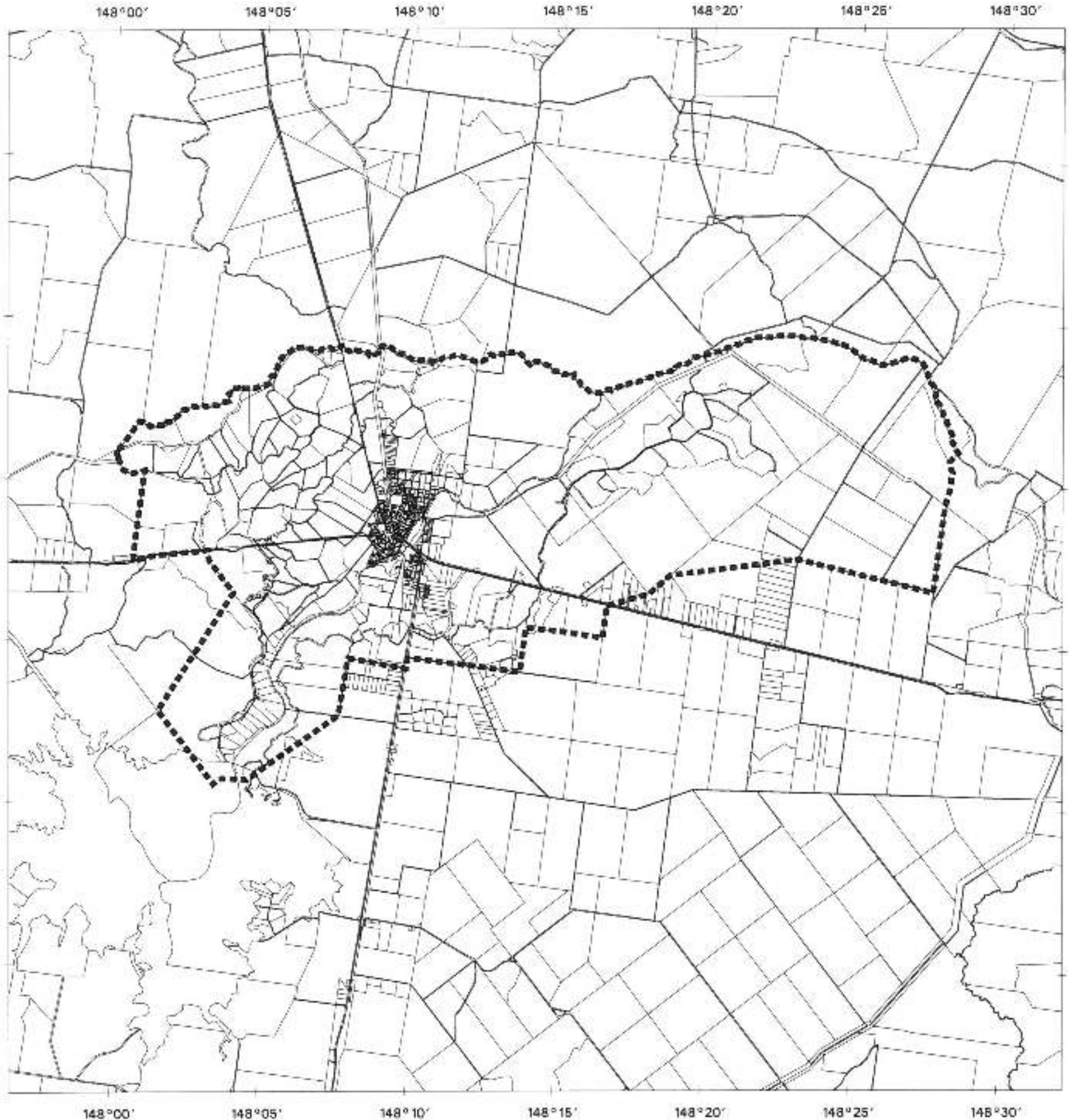

Location Map

LEGEND

----- Boundary of Irrigation Area

Projection: Simple Conic
 (Standard Parallels 14° S and 26° S, Central Meridian 146° E)
 Datum: Australian Geodetic Datum 1984

The cadastral information plotted on this map is extracted from the Digital Cadastre Data Base supplied by the Department of Natural Resources.
 For information regarding the obligations of landholders and the operation of water services within this Area contact the Department of Natural Resources.

Local Government: Emerald
 Date of Preparation: 1 November 2000

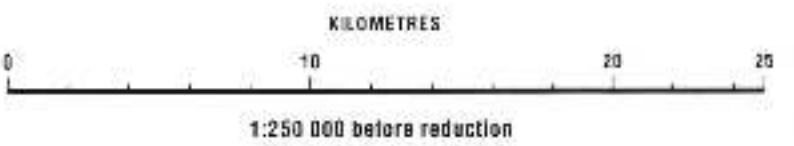

AP4146